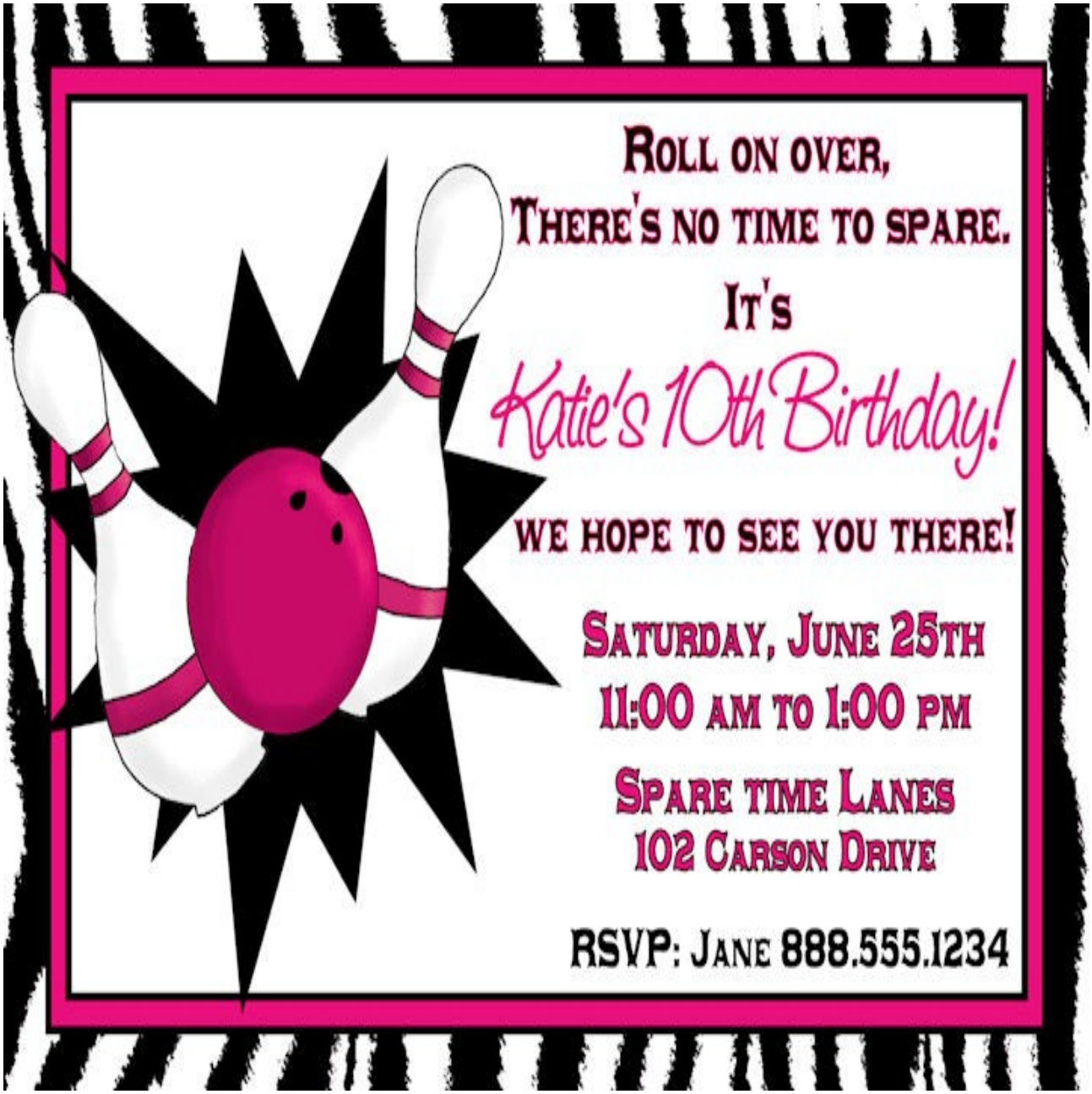
Roll on over,
There's no time to spare.
It's
Katie's 10th Birthday!
We hope to see you there!
Saturday, June 25th
11:00 am to 1:00 pm
Spare time Lanes
102 Carson Drive
RSVP: Jane 888.555.1234