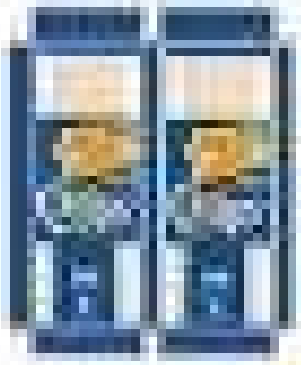

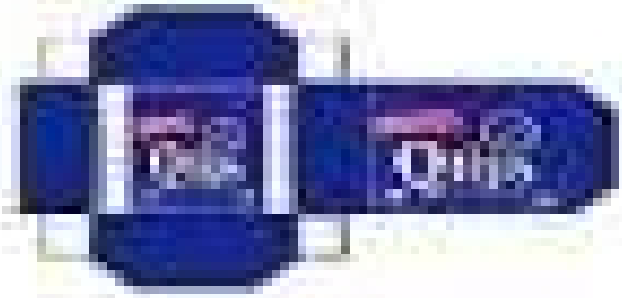
Quiß
Quiß
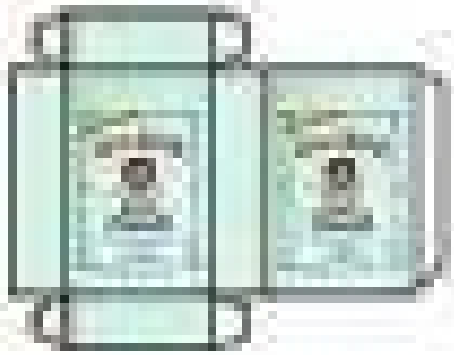
Quiß