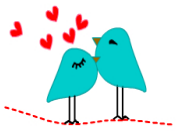

http://printthistoday.com

The only thing better than being with you is telling people about you.